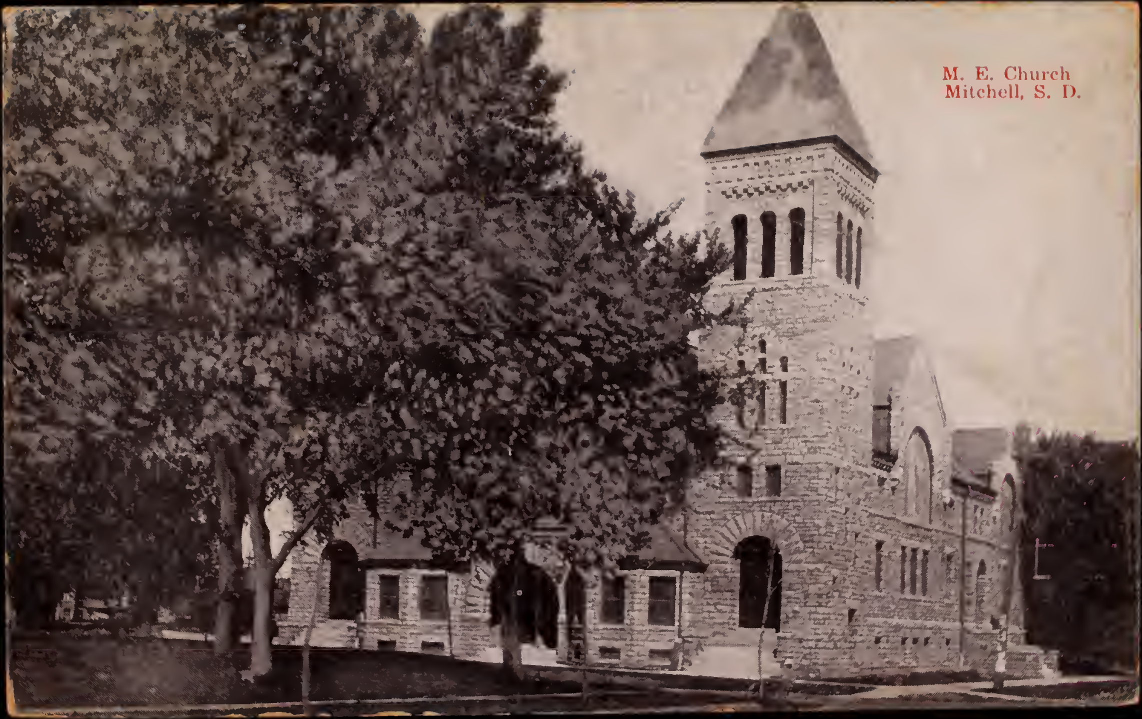

M. E. Church
Mitchell, S. D.

POST CARD

U.S. POSTAGE
ONE CENT

10 AM

THIS SPACE FOR ADDRESS ONLY.

Mrs Silk
Alleman.
Iowa.

Stickney S.Dak. Oct 12-1910

Dear Friend.

Well here is the promised Card— we took in this ~~two~~ town yesterday it is a 30 mile drive— but we went in auto so it only made a short trip—

Maud.

BRADFORD & CO., ST. JOSEPH, MICH.